

J. Gómez.

Suite en La.

PRELUDIO - INTERMEDIO - CANCIÓN POPULAR
FINAL - DANZA

UNIÓN MUSICAL ESPAÑOLA

(Antes OASA DOTESIO)

EDITORES

MÚSICA, PIANOS E INSTRUMENTOS

Carrera de San Jerónimo, 34

MADRID

BILBAO: Cruz, 6. - BARCELONA: Puerta del Ángel, 1 y 3. - SANTANDER: Wad-Ras, 7.
VALLADOLID: Santiago, 63

Tous droits d'exécution publique, de reproduction, de traduction et d'arrangements
réservés pour tous pays, y compris la Suède, la Norvège et le Danemark.

Copyright by Unión Musical Española 1917

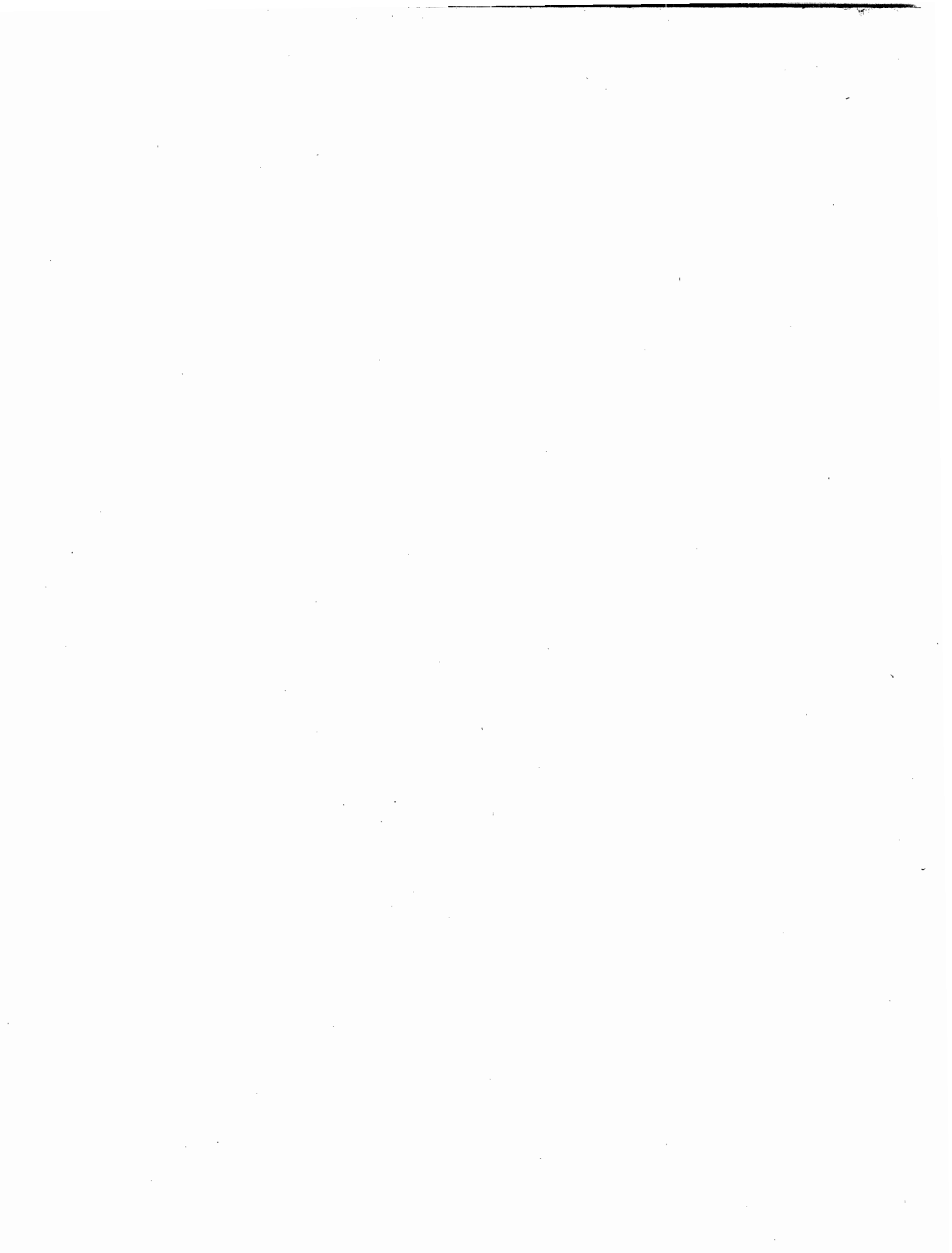

86136

A BARTOLOMÉ PÉREZ CASAS

ADMIRACIÓN Y GRATITUD

JULIO GÓMEZ

Suite en *la* para orquesta

Preludio	Fijo:	Ptas. 2
Intermedio	»	» 1'50
Canción popular	»	» 1'50
Final Danza	»	» 3
Completo	»	» 6

Reducción para piano por
J. F. PACHECO

Estrenada por la ORQUESTA
FILARMÓNICA DE MADRID
el 23 de Febrero de 1917

UNIÓN MUSICAL ESPAÑOLA

(Antes CASA DOTESIO)

EDITORES

MÚSICA, PIANOS E INSTRUMENTOS

Carrera de San Jerónimo, 34

MADRID

BILBAO: Cruz, 6. - BARCELONA: Puerta del Ángel, 1 y 3. - SANTANDER: Wad-Ras, 7.

VALLADOLID: Santiago, 53

Tous droits d'exécution publique, de reproduction, de traduction et d'arrangements
réservés pour tous pays, y compris la Suède, la Norvège et le Danemark.

Copyright by Unión Musical Española 1917

SUITE EN LA

I Preludio

JULIO GOMEZ

Andante

f muy lento, *ad libitum* *pp* a tempo

mf

pp *pp*

f

ff *pp* ligando siempre con el

9 Jan '10, G. Schirmer, 2. 16, Clas. H. Ditson

Lento con amplitud (casi la mitad que el precedente)

I. Tempo

3 3 3 *cresc.*

ff 3 3 3 *p*

mf

mf

6 6 6 6 6 6 *cresc.* *rit.* *rit.*

a tempo *pp*

II Intermedio

Lento moderato

ppp

pp

pp

ppp σ \equiv
Ped.

f

pp σ . * Ped. **Presto** * Ped. * Ped.

f ppp

Third system of the piano score. The right hand has a melodic line with a fermata. The left hand features a rhythmic accompaniment with a fermata. The system is marked with a double asterisk and a fermata at the end.

Fourth system of the piano score. The right hand has a melodic line with a fermata. The left hand has a rhythmic accompaniment with a fermata. The system is marked with a double asterisk and a fermata at the end.

Fifth system of the piano score. The right hand has a melodic line with a fermata. The left hand has a rhythmic accompaniment with a fermata. The system is marked with a double asterisk and a fermata at the end.

III Canción popular

Andante no muy lento

pp

trill

*

a tempo

rall.

m.d.

trill

p m.d.

trill

trill

2/4

mf cresc.

ff

m.i.

m.d. m.i.

m.d.

m.i.

trill

pp

pp

fm.

Ped. *Ped.* *Ped.* *Ped.* *Ped.* *Ped.* *Ped.*

ff

mf *Red.* *p*

Pten *ten* *ten* *ten*
cantabile

pp *sordina*

mp *ppp* *ppp*

Final ~ Danza

Lento

All^o con brio

The fifth system concludes the piece with a melodic line in the right hand and a final accompaniment in the left hand. The system ends with a fermata over the final notes.

pp

pp

cresc. molto

8

ff

8

ff

ff

Red.

pppsordina

pp

* Red *

Lento (con amplitud como en el Preludio)

Presto

ÚLTIMAS PUBLICACIONES

JOAQUÍN TURINA

Recuerdos de mi rincón (Tragedia cómica para piano). — El café a las seis de la tarde. - El diplomático y María «ya "uté" ve». - El músico y Tony el mejicano. - Amparo, la gallega romántica. - El «melitar» (paso doble desafinado). - El diplomático habla de nuevo. - Un ataque de risa. - Habla el pintor (marcha fúnebre). - Somnolencia general. - Una frase (agria) del escultor. - Tiroteo entre el Maño y Pepa la «granaína». - Reflexiones del músico. - Vuelta de Amparo **Fijo: Ptas. 3**

Album de viaje. Para piano. — Retrato. - El Casino de Algeciras. - Gibraltar. - Paseo nocturno. - Fiesta mora en Tánger.

Las seis obras en un cuaderno. Fijo: Ptas. 5